

LANDMANDSBANKENS BYGGESELSKAB · GÅRD V.
 PARCEL AF MATR. NO. 2 · UTTERSLEV KVT.

April 28 1894
1898

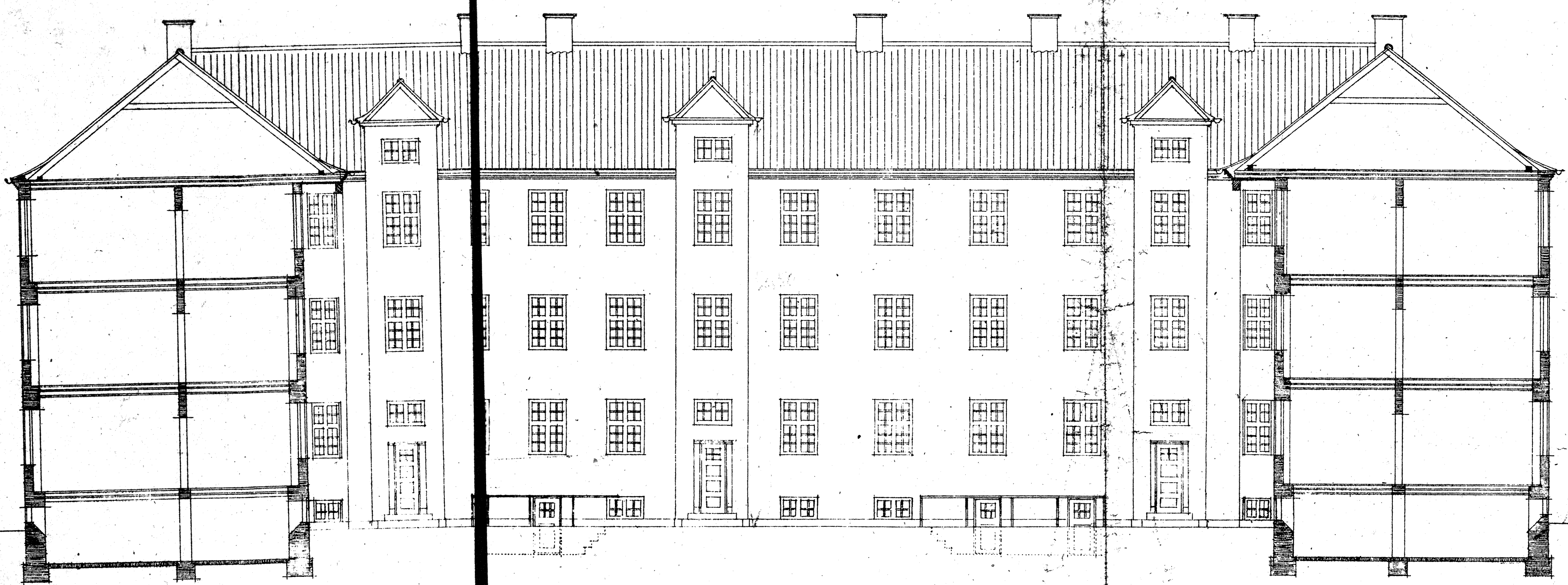

NERMEST GÅRD VII

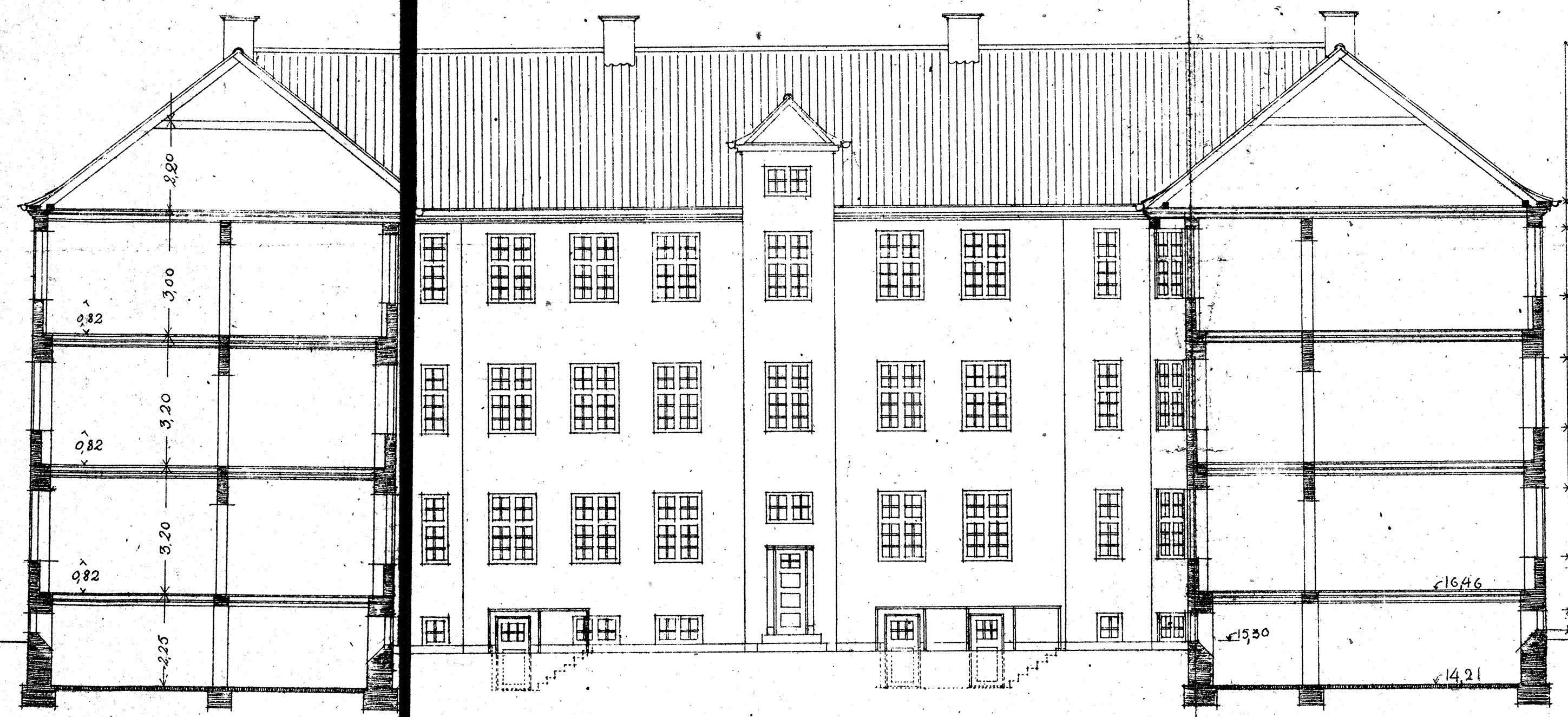

MINDSTE GÅRDSIDE

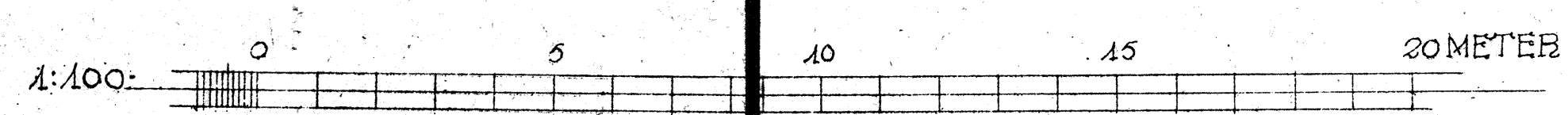

19,58
 10,50
 988
 618
 667
 497
 347
 178
 048
 2. SOMREL. HØJDE 15,50

TEGNING NR. 276

1916-5765
W. H. Jensen
Ark. B. H. U.

184 20/11 1897 19/11